



Department of Highways

Joe Plunk, P.E.
Chief District Engineer
January 31, 2023





KYTC Mission

To provide a **safe, efficient, environmentally sound and fiscally responsible** transportation system that **delivers economic opportunity and enhances the quality of life in Kentucky.**





Who is District 3?

- Designs, builds and maintains a network of safe transportation facilities for citizens and travelers in Southcentral Kentucky
- 10 Counties
- 275 Employees
- 2,482 roadway miles / 5,742 lane miles





Who is District 3?



Only state operated ferry boat

Welcome Center (Rest Area)





Programs

- Capital Projects – widening, new routes, reconstructions, interchanges
- Asset Management – bridges and pavements
- General Maintenance – mowing, snow & ice, striping, signs, repairs, permits
- Rural & Municipal Aid – rural secondary, flex funds, emergency funds





Asset Management





General Maintenance





General Maintenance





Highway Plan Projects

K
KENTUCKY
TRANSPORTATION
CABINET

**KENTUCKY'S
2022-2028
ENACTED
HIGHWAY
PLAN**

Andy Beshear, Governor of the Commonwealth of Kentucky

June 2022

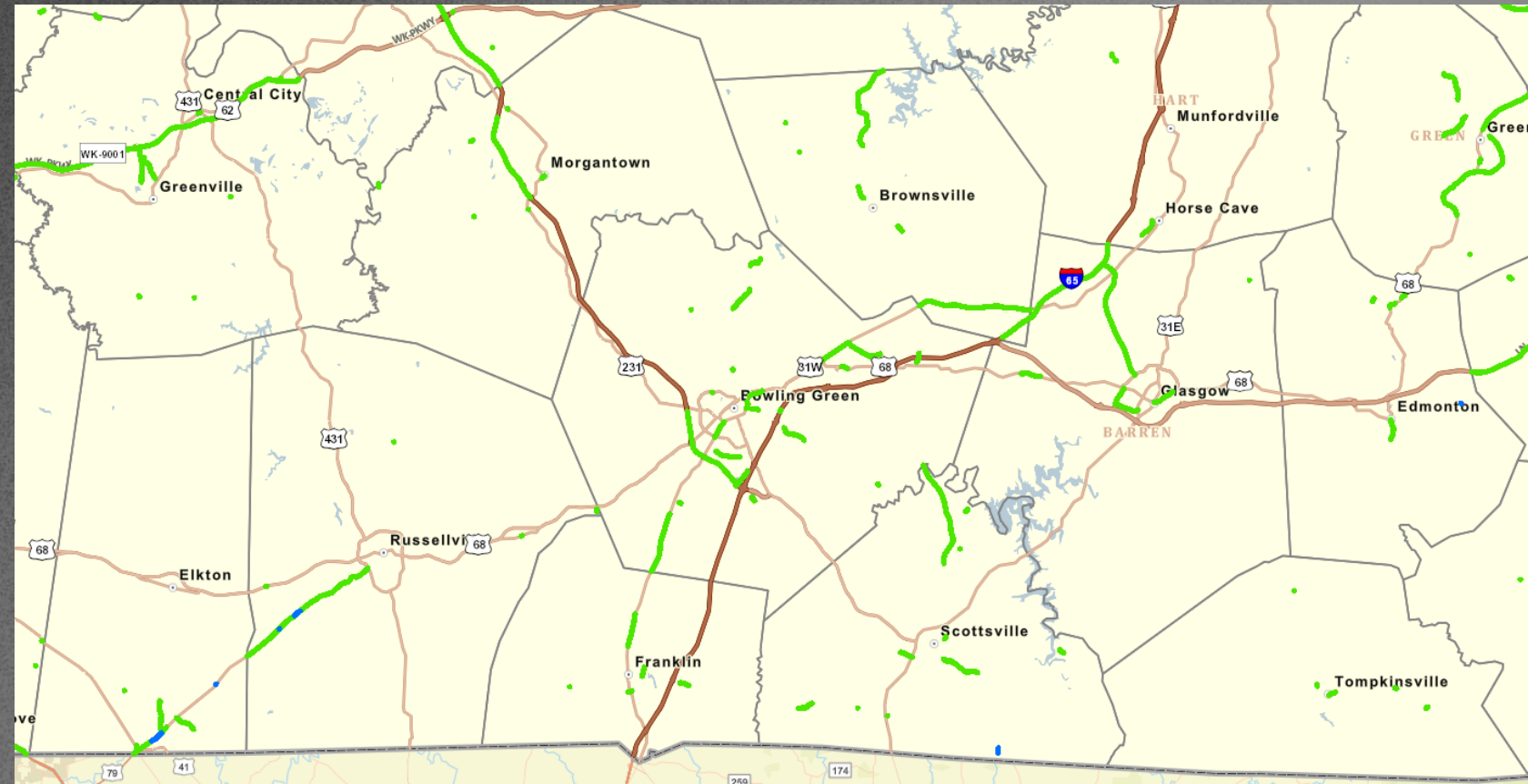



<https://transportation.ky.gov/Pages/Maps-Resources.aspx>

This map is a representation of the project location as identified in the [2018 Highway Plan](#).

View printable County map. [Printable Map](#)

[Click here to view AWARDED Projects in Warren County](#)

**** Click the project flags on the map to view additional project information.**

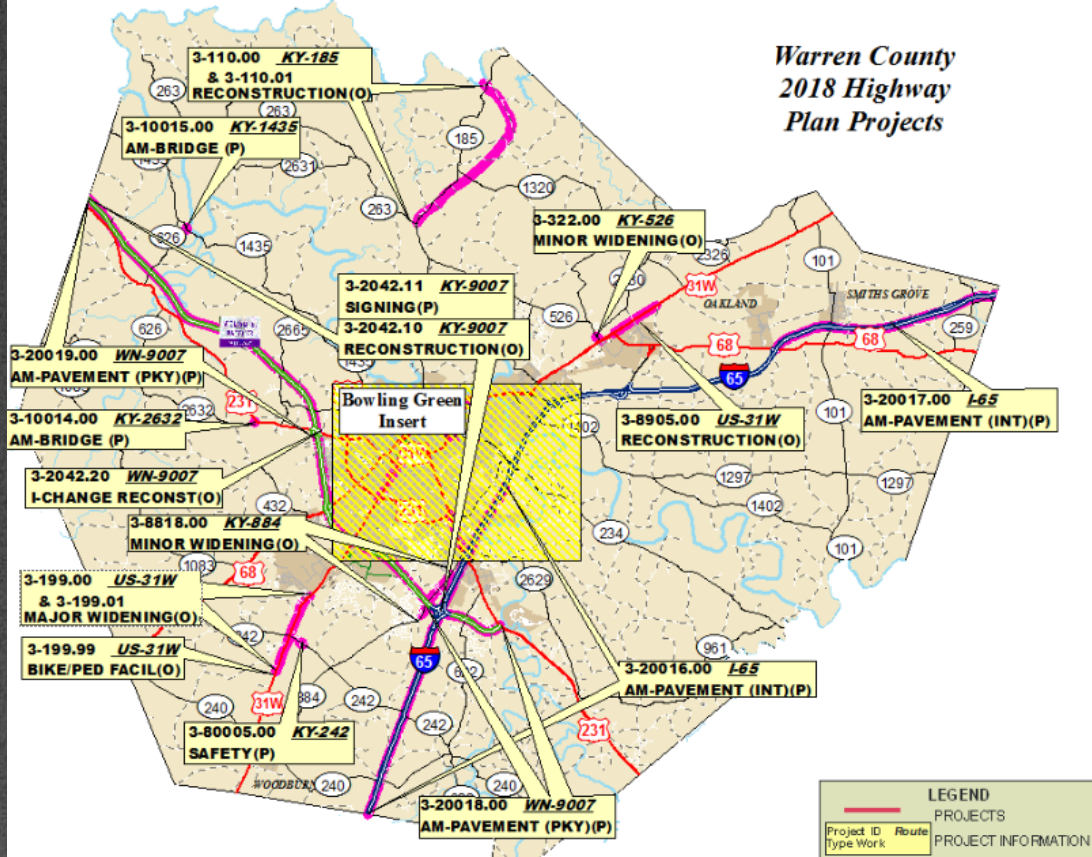

Preconstruction Information for SYP Item#: **3-199.00**

Preconstruction Project Status: **Active**

Type of Work: **MAJOR WIDENING(O)**

Description: **IMPROVE US-31W FROM SOUTH OF KY-242 TO DILLARD ROAD.(12CCR)**

Location: Length: 2.6 Mi.

Contact Info

ANDREW STEWART
(270) 746-7898
ANDREW.STEWART@KY.GOV

	County	Route	BMP	EMP
Route 1	WARREN	US-31	4.1	6.7
Route 2		-		

Current Phase Info:

Phase	Fund Code	Estimated Cost	Scheduled FY	Phase Funding Status	Authorized Date	Authorized Amount
Design	SPP	\$0.00		AUTHORIZED	7/26/2012	\$1,400,000.00
Right of way	SPP	\$0.00		AUTHORIZED	4/4/2018	\$4,000,000.00
Utility Relocation	SPP	\$0.00		AWARDED	4/4/2018	\$3,220,000.00
Construction	SPP	\$9,610,000.00	2022	ESTIMATED		\$0.00



Basemap

[click here to enlarge map](#)



Prioritization

SHIFT Kentucky Ahead

Strategic Highway Investment Formula for Tomorrow

- KYTC created a data-driven, objective approach to set priorities for spending available dollars
- Combines objective measures (quantitative) with insights of local, regional leaders (qualitative)

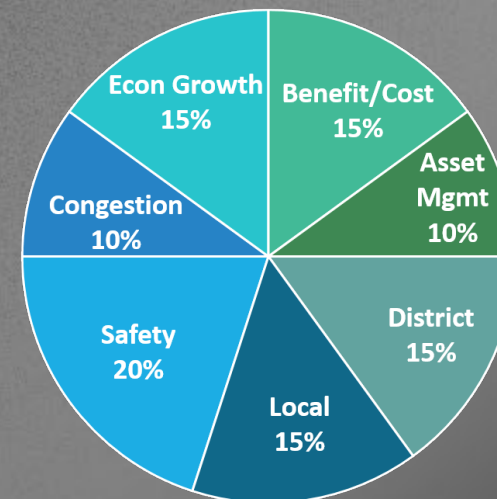
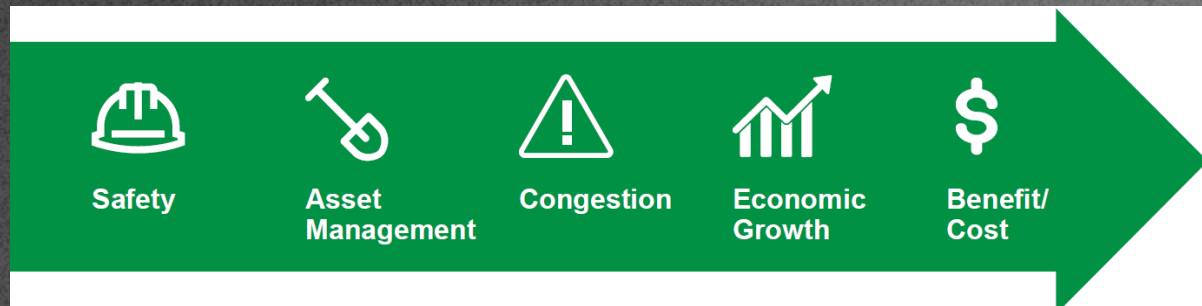



Schedule

Phases and Timing	Jan-Apr	May-June	June-July	July-August	Oct-Dec	Spring '24	
Sponsorship	■						
Data Verification		■					
Statewide Prioritization			■				
Regional Prioritization				■			
Recommended Highway Plan					■		
Enacted Highway Plan	<i>SHIFT Kentucky Ahead</i>					■	



FAQ's

- Bridge Postings
- Traffic – signs, signals, speed limits
- Permits – entrances, signs, Planning & Zoning
- Road Approaches
- Mowing, Striping
- Paving
- Railroad crossings
- TAP grants





Bridge Postings



Traffic





Permits



Entrances

Community Wayfinding Signs





Permits



Utility Cuts

Development / Traffic Impact Studies





Railroad Crossings





Sidewalks



TAP Grants

Maintenance





Road Approaches

Local Gov't Responsible





Contact Us

900 Morgantown Road
Bowling Green, KY 42104

(270) 746-7898

 <https://twitter.com/KYTCDistrict3>

 <https://www.facebook.com/kytcdistrict3/>

<https://transportation.ky.gov/Pages/ContactUs.aspx>

Posts

 **KYTC District 3**
5 hrs · 🌐

Crews from each one of our counties worked overnight and continue to work this morning despite the frigid and dark conditions. Main routes are mainly clear with some patchy coverage. More rural roads are most likely still covered. Please use caution this morning. #kywx



Tweets **Tweets & replies** **Media**

 **KYTC District 3** @KYTCDistrict3 · 2h

Update on the oversized load traveling through Kentucky. The vehicle is traveling southbound on I-75 in Boone, Grant and Scott counties as of 9:15 a.m. Will be on I-65 southbound later today.

KYTC @KYTC
TRAFFIC UPDATE: Oversize load traveling SB I-75 in Boone, Grant and Scott counties as of 10:15 a.m. Rolling lane blocks in center and right lanes. Estimated Duration: 90 minutes. @KYTCDistrict6 @KYTCDistrict7 twitter.com/KYTC/status/10...

🗨️ 2 ❤️

